

UTILITY NOTIFICATION CENTER  
OF COLORADO

CALL 811  
THREE WORKING DAYS BEFORE YOU DIG, GRADE OR  
EXCAVATE FOR THE MARKING OF UNDERGROUND UTILITIES.

PREPARED BY JEK  
REVIEWED BY JEK  
DATE 05-29-2023  
SCALE NO SCALE  
JOB NO. 1050 OTTLEY

CK	BY	DESCRIPTION	DATE

*LAPOINTE MINOR SUBDIVISION*  
*1050 OTTLEY AVENUE*  
*FRUITA, COLORADO*  
*MAY 29, 2023*

*SHEET INDEX*

*CONSTRUCTION PLANS*

<i>SHEET 1 OF 9</i>	<i>COVER SHEET</i>
<i>SHEET 2 OF 9</i>	<i>INSIDE COVER SHEET AND LEGEND</i>
<i>SHEET 3 OF 9</i>	<i>SITE PLAN</i>
<i>SHEET 4 OF 9</i>	<i>COMPOSITE PLAN</i>
<i>SHEET 5 OF 9</i>	<i>GRADING PLAN</i>
<i>SHEET 6 OF 9</i>	<i>SHARED DRIVEWAY PLAN/PROFILE</i>
<i>SHEET 7 OF 9</i>	<i>SANITARY SEWER PLAN/PROFILE</i>
<i>SHEET 8 OF 9</i>	<i>STORMWATER MANAGEMENT PLAN</i>
<i>SHEET 9 OF 9</i>	<i>IRRIGATION PLAN</i>

*SUPPLEMENTAL SHEETS*

<i>SHEET 1 OF 2</i>	<i>UTE WATER CONSERVANCY DISTRICT SHEET 1</i>
<i>SHEET 2 OF 2</i>	<i>UTE WATER CONSERVANCY DISTRICT SHEET 2</i>

*PROJECT TEAM*

OWNER: JASON LAPOINTE  
FUSE architecture + construction  
PO BOX 4525  
BASALT, CO 81621  
970.618.5831  
jlapointe@fuseacs.com

ENGINEER: JOHN E KORNFELD, PE  
RHINO ENGINEERS LLC  
399 SPANISH FIELDS DRIVE  
SPANISH FORK, UT 84660  
702.377.8382  
johnk@rhinoengineers.com

SURVEYOR: BILL MAURER, RLS  
AES LAND SERVICES  
GRAND JUNCTION, CO 81504  
970.261.0356  
bill.landservices@gmail.com

GEOTECHNICAL ENGINEERING  
MIKE BERRY, PE  
2789 RIVERSIDE PARKWAY  
GRAND JUNCTION, CO 81501  
970.255.8005  
mberry@huddlestonberry.com

LANDSCAPE DESIGNER & LAND PLANNER  
BRYANT TEEFEY  
2697 MAZATLAN  
GRAND JUNCTION, CO 81506  
bteefey4@gmail.com

*RHINO ENGINEERS, LLC*  
*399 SPANISH FIELDS DRIVE*  
*SPANISH FORK, UT 84660*  
*(702) 377-8382*  
*INFO@RHINOENGINEERS.COM*  
*WWW.RHINOENGINEERS.COM*

COVER SHEET  
1050 OTTLEY AVENUE  
FRUITA, COLORADO

John E Kornfeld, P.E.  
399 Spanish Fields Drive  
Spanish Fork, UT 84660  
(702) 377-8382  
info@rhinoengineers.com  
www.rhinoengineers.com

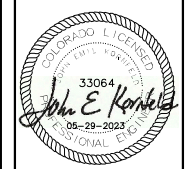

THE CITY OF FRUITA REVIEW CONSTITUTES GENERAL COMPLIANCE WITH THE CITY'S DEVELOPMENT STANDARDS, SUBJECT TO THESE PLANS BEING SEALED, SIGNED, AND DATED BY THE PROFESSIONAL OF RECORD. REVIEW BY THE CITY DOES NOT CONSTITUTE APPROVAL OF THE PLAN DESIGN. THE CITY NEITHER ACCEPTS NOR ASSUMES ANY LIABILITY FOR ERRORS OR OMISSIONS. ERRORS IN THE DESIGN OR CALCULATIONS REMAIN THE RESPONSIBILITY OF THE PROFESSIONAL OF RECORD.

CONSTRUCTION MUST COMMENCE WITHIN ONE YEAR FROM THE DATE OF PLAN SIGNATURE.

\_\_\_\_\_  
CITY DEVELOPMENT ENGINEER DATE

\_\_\_\_\_  
GRAND VALLEY DRAINAGE DISTRICT DATE

SHEET  
1

UTILITY NOTIFICATION CENTER  
 OF COLORADO

CALL 811  
 THREE WORKING DAYS BEFORE YOU DIG, GRADE OR  
 EXCAVATE FOR THE MARKING OF UNDERGROUND UTILITIES.

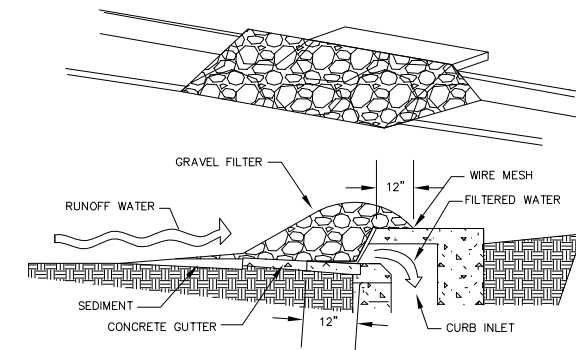
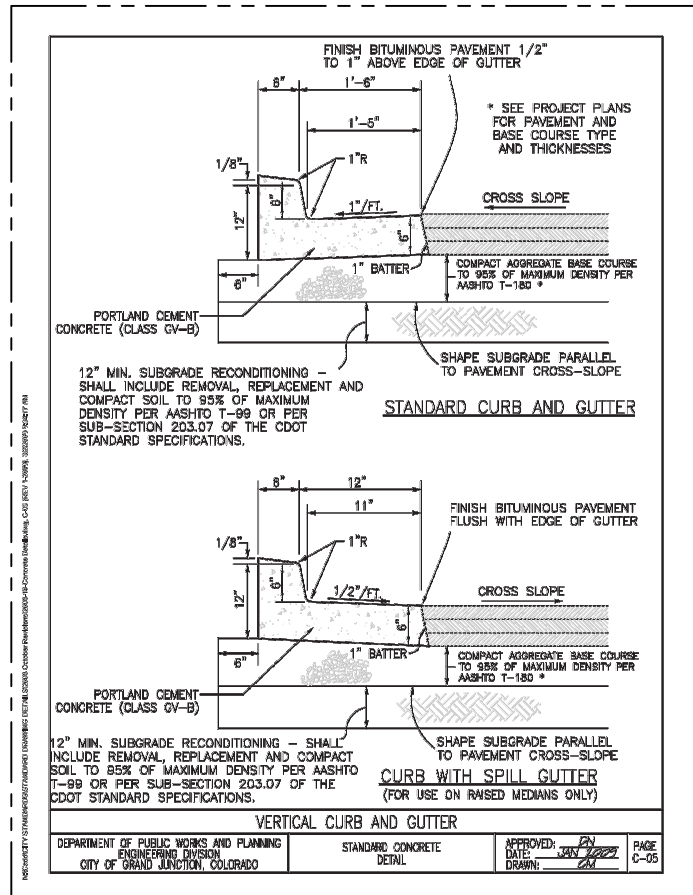

**SPECIFIC APPLICATION**

THIS METHOD OF INLET PROTECTION IS APPLICABLE AT CURB INLETS WHERE PONDING IN FRONT OF THE STRUCTURE IS NOT LIKELY TO CAUSE INCONVENIENCE OR DAMAGE TO ADJACENT STRUCTURES AND UNPROTECTED AREAS.

**NOTE:** ALTERNATE DESIGN COULD UTILIZE GRAVEL FILLED BAGS.

GRAVEL FILTER DETAILS

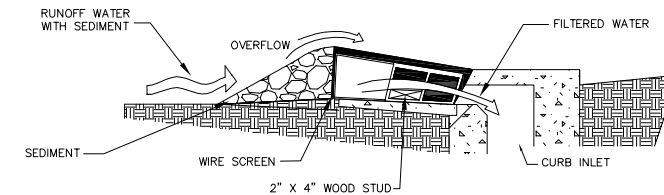
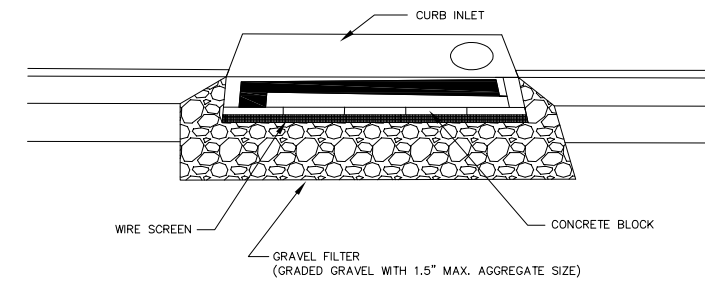

**SPECIFIC APPLICATION**

THIS METHOD OF INLET PROTECTION IS APPLICABLE AT CURB INLETS WHERE AN OVERFLOW CAPABILITY IS NECESSARY TO PREVENT EXCESSIVE PONDING IN FRONT OF THE STRUCTURE.

**NOTE:** ALTERNATE DESIGN COULD UTILIZE GRAVEL FILLED BAGS.

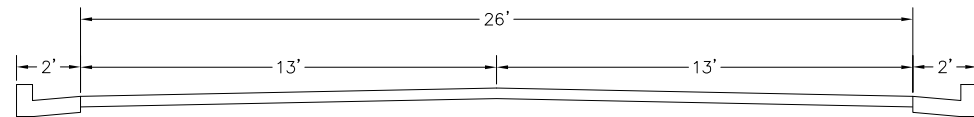

SHARED DRIVEWAY

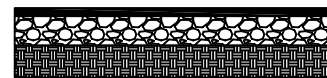

SHARED DRIVEWAY STRUCTURAL SECTION

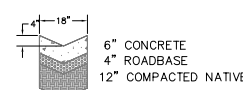

CONCRETE VEE PAN

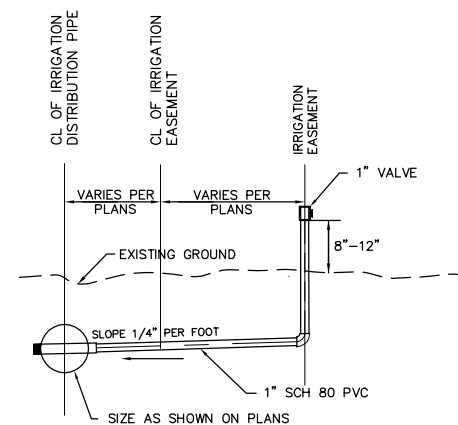

IRRIGATION TAP DETAIL

- LEGEND**
- ===== PROPERTY BOUNDARY
  - CENTERLINE ROADWAY
  - ROW/PROPERTY LINE
  - EASEMENT
  - BUILDING ENVELOPE
  - EDGE OF ASPHALT
  - BACK EDGE OF SIDEWALK
  - FLOW LINE GUTTER
  - WATER METER
  - ⊕ HYDRANT
  - ⊕ SEWER SERVICE
  - ⊕ STORM DRAIN INLET
  - ⊕ STREET LIGHT

THE CITY OF FRUITA REVIEW CONSTITUTES GENERAL COMPLIANCE WITH THE CITY'S DEVELOPMENT STANDARDS, SUBJECT TO THESE PLANS BEING SEALED, SIGNED, AND DATED BY THE PROFESSIONAL OF RECORD. REVIEW BY THE CITY DOES NOT CONSTITUTE APPROVAL OF THE PLAN DESIGN. THE CITY NEITHER ACCEPTS NOR ASSUMES ANY LIABILITY FOR ERRORS OR OMISSIONS. ERRORS IN THE DESIGN OR CALCULATIONS REMAIN THE RESPONSIBILITY OF THE PROFESSIONAL OF RECORD.

CONSTRUCTION MUST COMMENCE WITHIN ONE YEAR FROM THE DATE OF PLAN SIGNATURE.

CITY DEVELOPMENT ENGINEER

DATE

DATE	DESCRIPTION	BY	CHK

INSIDE COVER SHEET & DETAILS  
 1050 OTTLEY AVENUE  
 FRUITA, COLORADO

John E Kornfeld, P.E.  
 399 Spanish Fields Drive  
 Spanish Fork, UT 84660  
 (702) 377-8382  
 info@rhinoengineers.com  
 www.rhinoengineers.com



LAPOINTE MINOR SUBDIVISION  
 1050 OTTLEY AVENUE  
 FRUITA CO  
 PARCEL # 2697-171-53-002  
 COMMUNITY RESIDENTIAL  
 1.79 ACRES

UTILITY NOTIFICATION CENTER  
 OF COLORADO  
 CALL 811  
 THREE WORKING DAYS BEFORE YOU DIG, GRADE OR  
 EXCAVATE FOR THE MARKING OF UNDERGROUND UTILITIES.

PREPARED BY JEK  
 REVIEWED BY JEK  
 DATE 05-29-2023  
 SCALE 1" = 30'  
 JOB NO. 1050 OTTLEY

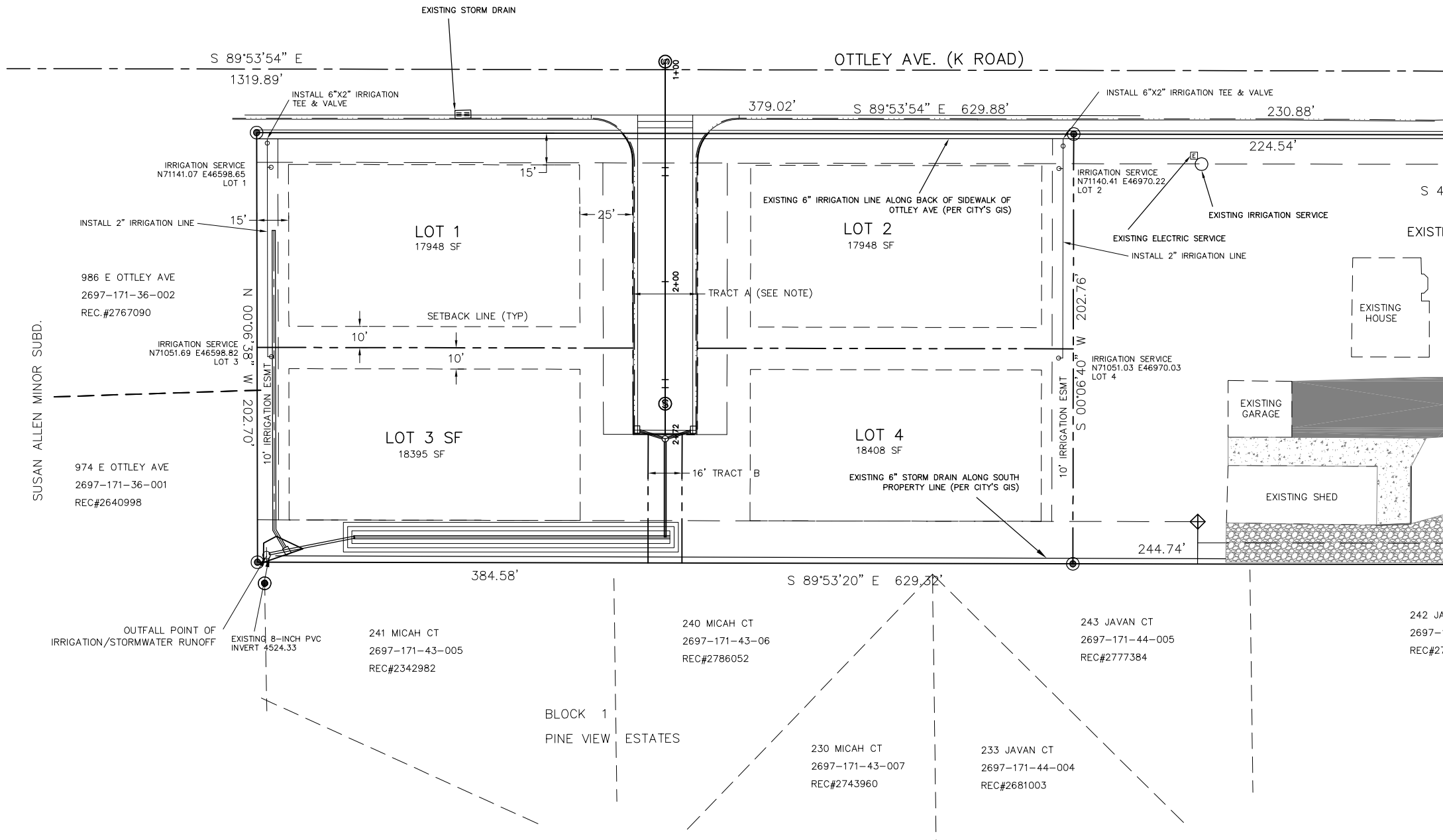

DATE	DESCRIPTION

SITE PLAN  
 1050 OTTLEY AVENUE  
 FRUITA, COLORADO

SETBACKS:  
 FRONT 20'  
 SIDE 5'  
 REAR 15'

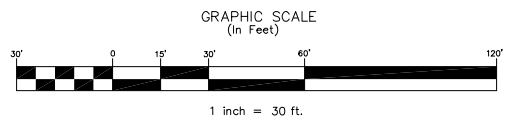

- NOTES:
1. THIS PROPERTY CONSISTS OF A SINGLE PARCEL AND INCLUDES 1.79 ACRES. THE TAX PARCEL NUMBER IS 2697-171-53-002.
  2. ZONING IS COMMUNITY RESIDENTIAL WITH A MINIMUM LOT SIZE OF 7000 SF.
  3. THIS PROPERTY WILL BE SUBDIVIDED INTO 4 LOTS. ACCESS WILL BE FROM OTTLEY AVENUE AND A SHARED DRIVEWAY.
  4. TRACT A IS FOR A SHARED DRIVEWAY. NOTE THAT WIDTH OF TRACT A VARIES.
  5. TRACT B IS FOR ACCESS TO THE WATER MANAGEMENT AREA.
  6. STATIONING ON THIS SHEET PERTAINS TO ROADWAY STATIONING. FOR SANITARY SEWER, REFER TO THE SANITARY SEWER PLAN/PROFILE FOR STATIONING.
  7. A HAMMERHEAD TURNAROUND IS NOT REQUIRED AS THE LENGTH OF THE SHARED DRIVEWAY IS LESS THAN 150 FEET.
  8. THE SANITARY SEWER CONNECTION (TIE-IN) IS ON OTTLEY AVENUE.

LAND COMPOSITION

LOT	AREA (SF)	PERCENTAGE
LOT 1	17,948	23.0
LOT 2	17,948	23.0
LOT 3	18,395	23.6
LOT 4	18,408	23.6
TRACT A	4,302	5.5
TRACT B	971	1.2
TOTAL ACREAGE	77,972	100.0

ACREAGES SHOWN ARE APPROXIMATE.

\*TRACT A NOTE: WIDTH VARIES

UTILITY PROVIDERS

- |                   |                |
|-------------------|----------------|
| POTABLE WATER     | UTE WATER      |
| SANITARY SEWER    | CITY OF FRUITA |
| IRRIGATION WATER  | GRAND VALLEY   |
| FIRE PROTECTION   | CITY OF FRUITA |
| POLICE PROTECTION | CITY OF FRUITA |
| TELEPHONE         | CENTURYLINK    |
| ELECTRICITY       | XCEL ENERGY    |

LEGEND

- PROPERTY BOUNDARY
- - - CENTERLINE ROADWAY
- · - · - ROW/PROPERTY LINE
- · - · - EASEMENT
- · - · - BUILDING ENVELOPE
- · - · - EDGE OF ASPHALT
- · - · - BACK EDGE OF SIDEWALK
- · - · - FLOW LINE GUTTER
- WATER METER
- HYDRANT
- SEWER SERVICE
- STORM DRAIN INLET
- ☆ STREET LIGHT

THE CITY OF FRUITA REVIEW CONSTITUTES GENERAL COMPLIANCE WITH THE CITY'S DEVELOPMENT STANDARDS, SUBJECT TO THESE PLANS BEING SEALED, SIGNED, AND DATED BY THE PROFESSIONAL OF RECORD. REVIEW BY THE CITY DOES NOT CONSTITUTE APPROVAL OF THE PLAN DESIGN. THE CITY NEITHER ACCEPTS NOR ASSUMES ANY LIABILITY FOR ERRORS OR OMISSIONS. ERRORS IN THE DESIGN OR CALCULATIONS REMAIN THE RESPONSIBILITY OF THE PROFESSIONAL OF RECORD.

CONSTRUCTION MUST COMMENCE WITHIN ONE YEAR FROM THE DATE OF PLAN SIGNATURE.

CITY DEVELOPMENT ENGINEER \_\_\_\_\_ DATE \_\_\_\_\_

PROJECT BENCHMARK  
 MCSM #19 NORTHEAST CORNER  
 NE ¼ NE ¼ SECTION 17 T1N R2W U.M.  
 N71186.23 E47251.74

John E Kornfeld, P.E.  
 399 Spanish Fields Drive  
 Spanish Fork, UT 84660  
 (702) 377-8382  
 info@rinoengineers.com  
 www.rinoengineers.com



UTILITY NOTIFICATION CENTER  
OF COLORADO

CALL 811  
THREE WORKING DAYS BEFORE YOU DIG, GRADE OR  
EXCAVATE FOR THE MARKING OF UNDERGROUND UTILITIES.

PREPARED BY JEK  
REVIEWED BY JEK  
DATE 05-29-2023  
SCALE 1" = 30'  
JOB NO. 1050 OTTLEY

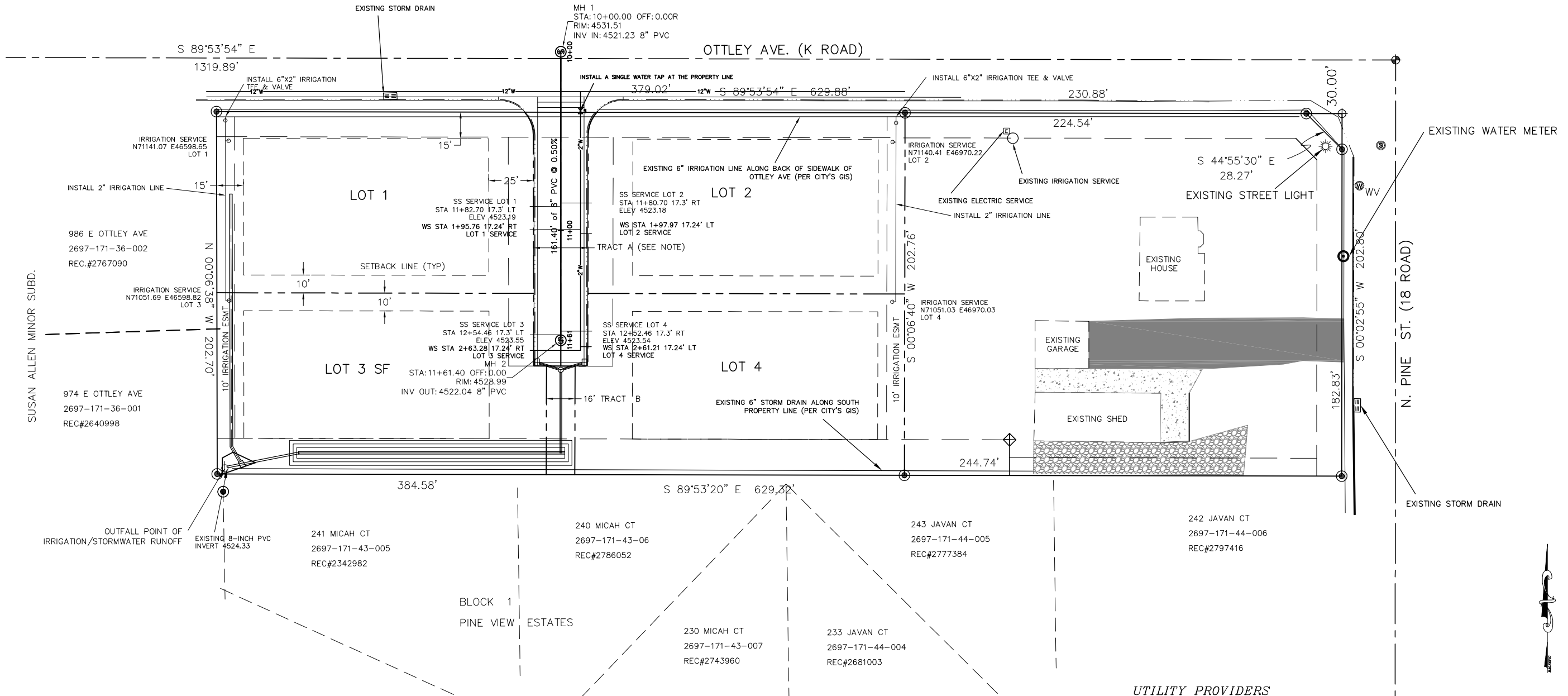

CK	BY	DESCRIPTION	DATE

COMPOSITE PLAN  
1050 OTTLEY AVENUE  
FRUITA, COLORADO

- UTILITY PROVIDERS**
- POTABLE WATER: UTE WATER
  - SANITARY SEWER: CITY OF FRUITA
  - IRRIGATION WATER: GRAND VALLEY
  - FIRE PROTECTION: CITY OF FRUITA
  - POLICE PROTECTION: CITY OF FRUITA
  - TELEPHONE: CENTURYLINK
  - ELECTRICITY: XCEL ENERGY

- COMPOSITE PLAN NOTES:**
1. THE SANITARY SEWER CONNECTION (TIE-IN) IS AT OTTLEY AVENUE.
  2. ONE WATER SERVICE TAP WILL BE PROVIDED AT PROPERTY LINE WHICH WILL PROVIDE SERVICE TO EACH LOT.
  3. DRY UTILITIES WILL BE PROVIDED TO EACH LOT.

**PROJECT BENCHMARK**  
MCSM #19 NORTHEAST CORNER  
NE ¼ NE ¼ SECTION 17 T1N R2W U.M.  
N71186.23 E47251.74

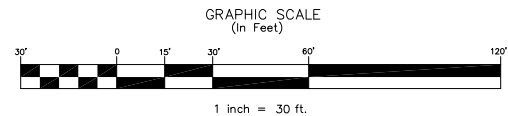

THE CITY OF FRUITA REVIEW CONSTITUTES GENERAL COMPLIANCE WITH THE CITY'S DEVELOPMENT STANDARDS, SUBJECT TO THESE PLANS BEING SEALED, SIGNED, AND DATED BY THE PROFESSIONAL OF RECORD. REVIEW BY THE CITY DOES NOT CONSTITUTE APPROVAL OF THE PLAN DESIGN. THE CITY NEITHER ACCEPTS NOR ASSUMES ANY LIABILITY FOR ERRORS OR OMISSIONS. ERRORS IN THE DESIGN OR CALCULATIONS REMAIN THE RESPONSIBILITY OF THE PROFESSIONAL OF RECORD.

CONSTRUCTION MUST COMMENCE WITHIN ONE YEAR FROM THE DATE OF PLAN SIGNATURE.

CITY DEVELOPMENT ENGINEER \_\_\_\_\_ DATE \_\_\_\_\_

John E Kornfeld, P.E.  
399 Spanish Fields Drive  
Spanish Fork, UT 84660  
(702) 377-8382  
info@rhinoengineers.com  
www.rhinoengineers.com



UTILITY NOTIFICATION CENTER  
OF COLORADO

CALL 811  
THREE WORKING DAYS BEFORE YOU DIG, GRADE OR  
EXCAVATE FOR THE MARKING OF UNDERGROUND UTILITIES.

PREPARED BY JEK  
REVIEWED BY JEK  
DATE 05-29-2023  
SCALE 1" = 30'  
JOB NO. 1050 OTTLEY

DATE	DESCRIPTION	BY	CHK

GRADING & DRAINAGE PLAN  
1050 OTTLEY AVENUE  
FRUITA, COLORADO

John E Kornfeld, P.E.  
399 Spanish Fields Drive  
Spanish Fork, UT 84660  
(702) 377-8382  
info@rhinoengineers.com  
www.rhinoengineers.com

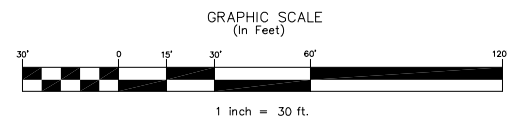
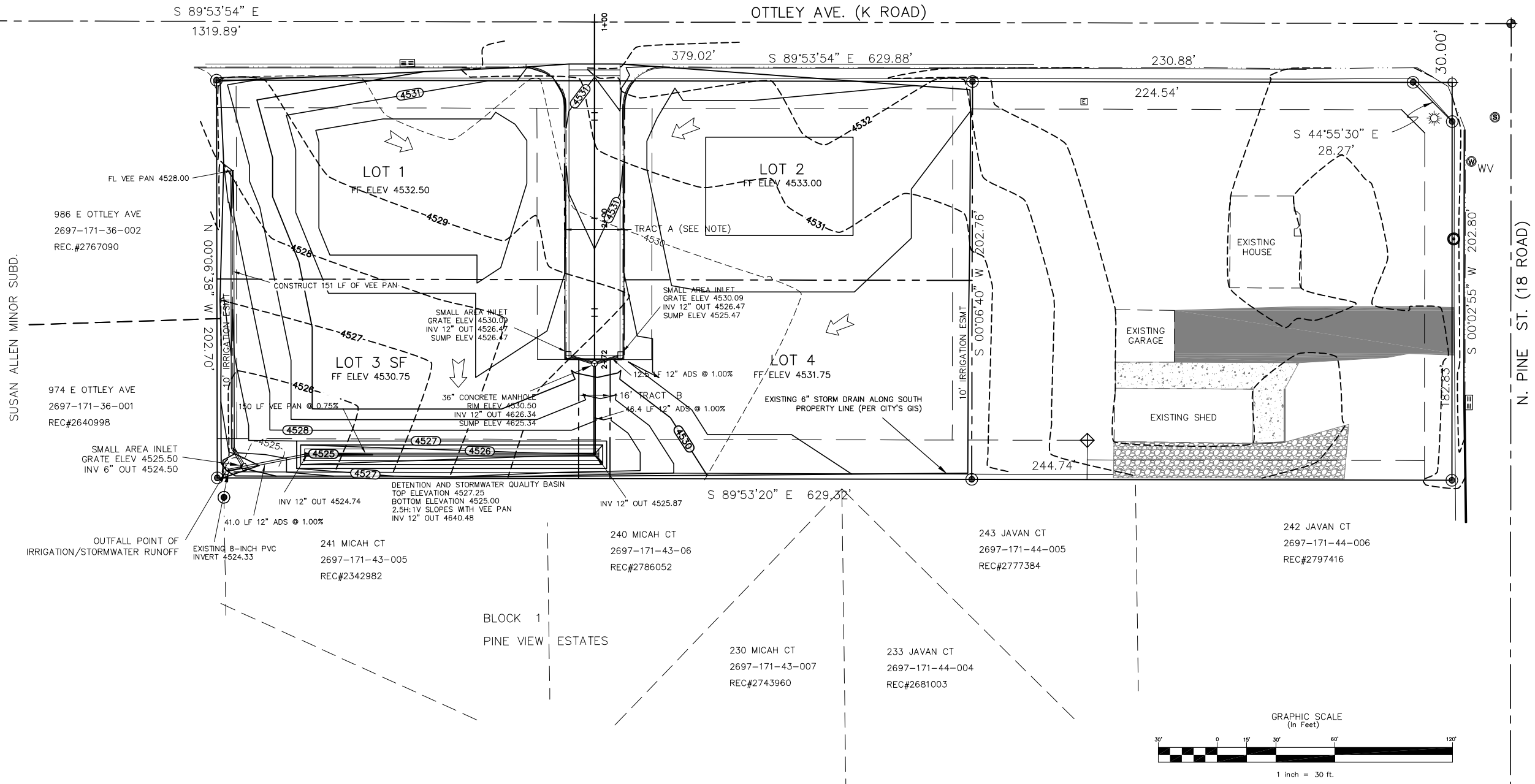

- GRADING & DRAINAGE NOTES:
1. ALL CONSTRUCTION SHALL BE IN ACCORDANCE WITH CITY OF FRUITA SPECIFICATIONS AND STANDARD DRAWINGS.
  2. WHERE COMPACTED FILL IS REQUIRED TO THE DRIVEWAY SUBGRADE ELEVATION, ALL FILL SHALL BE COMPACTED TO 90% MAXIMUM DENSITY (T-180) PRIOR TO INSTALLATION OF UTILITIES.
  3. IF UNSTABLE SOILS ARE ENCOUNTERED IN THE DRIVEWAY SECTION, SUBGRADE STABILIZATION MAY BE NECESSARY.
  4. ALL GRADING SHALL BE COMPACTED TO 95% MODIFIED DRY DENSITY.

PROJECT BENCHMARK  
MCSM #19 NORTHEAST CORNER  
NE¼ NE¼ SECTION 17 T1N R2W U.M.  
N71186.23 E47251.74

THE CITY OF FRUITA REVIEW CONSTITUTES GENERAL COMPLIANCE WITH THE CITY'S DEVELOPMENT STANDARDS, SUBJECT TO THESE PLANS BEING SEALED, SIGNED, AND DATED BY THE PROFESSIONAL OF RECORD. REVIEW BY THE CITY DOES NOT CONSTITUTE APPROVAL OF THE PLAN DESIGN. THE CITY NEITHER ACCEPTS NOR ASSUMES ANY LIABILITY FOR ERRORS OR OMISSIONS. ERRORS IN THE DESIGN OR CALCULATIONS REMAIN THE RESPONSIBILITY OF THE PROFESSIONAL OF RECORD.

03-20-2023

CONSTRUCTION MUST COMMENCE WITHIN ONE YEAR FROM THE DATE OF PLAN SIGNATURE.

\_\_\_\_\_  
CITY DEVELOPMENT ENGINEER DATE

\_\_\_\_\_  
GRAND VALLEY DRAINAGE DISTRICT DATE

UTILITY NOTIFICATION CENTER  
OF COLORADO

CALL 811  
THREE WORKING DAYS BEFORE YOU DIG, GRADE OR  
EXCAVATE FOR THE MARKING OF UNDERGROUND UTILITIES.

PREPARED BY JEK  
REVIEWED BY JEK  
DATE 05-29-2023  
SCALE 1" = 20'  
JOB NO. 1050 OTTLEY

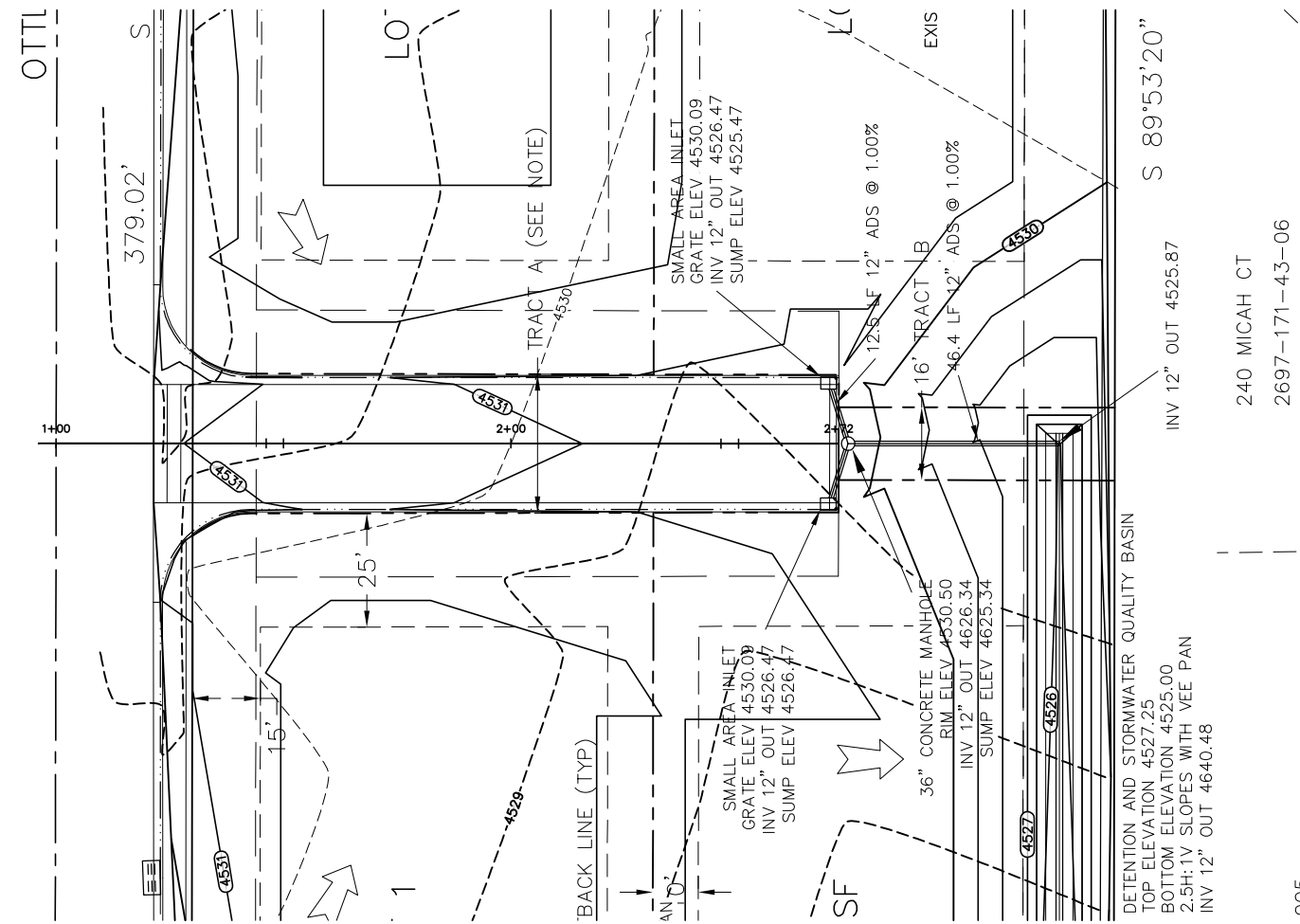

- GRADING & DRAINAGE NOTES:
1. ALL CONSTRUCTION SHALL BE IN ACCORDANCE WITH CITY OF FRUITA SPECIFICATIONS AND STANDARD DRAWINGS.
  2. WHERE COMPACTED FILL IS REQUIRED TO THE DRIVEWAY SUBGRADE ELEVATION, ALL FILL SHALL BE COMPACTED TO 90% MAXIMUM DENSITY (T-180) PRIOR TO INSTALLATION OF UTILITIES.
  3. IF UNSTABLE SOILS ARE ENCOUNTERED IN THE DRIVEWAY SECTION, SUBGRADE STABILIZATION MAY BE NECESSARY.
  4. ALL GRADING SHALL BE COMPACTED TO 95% MODIFIED DRY DENSITY. SEE CURB AND GUTTER DETAIL ON SHEET 2.

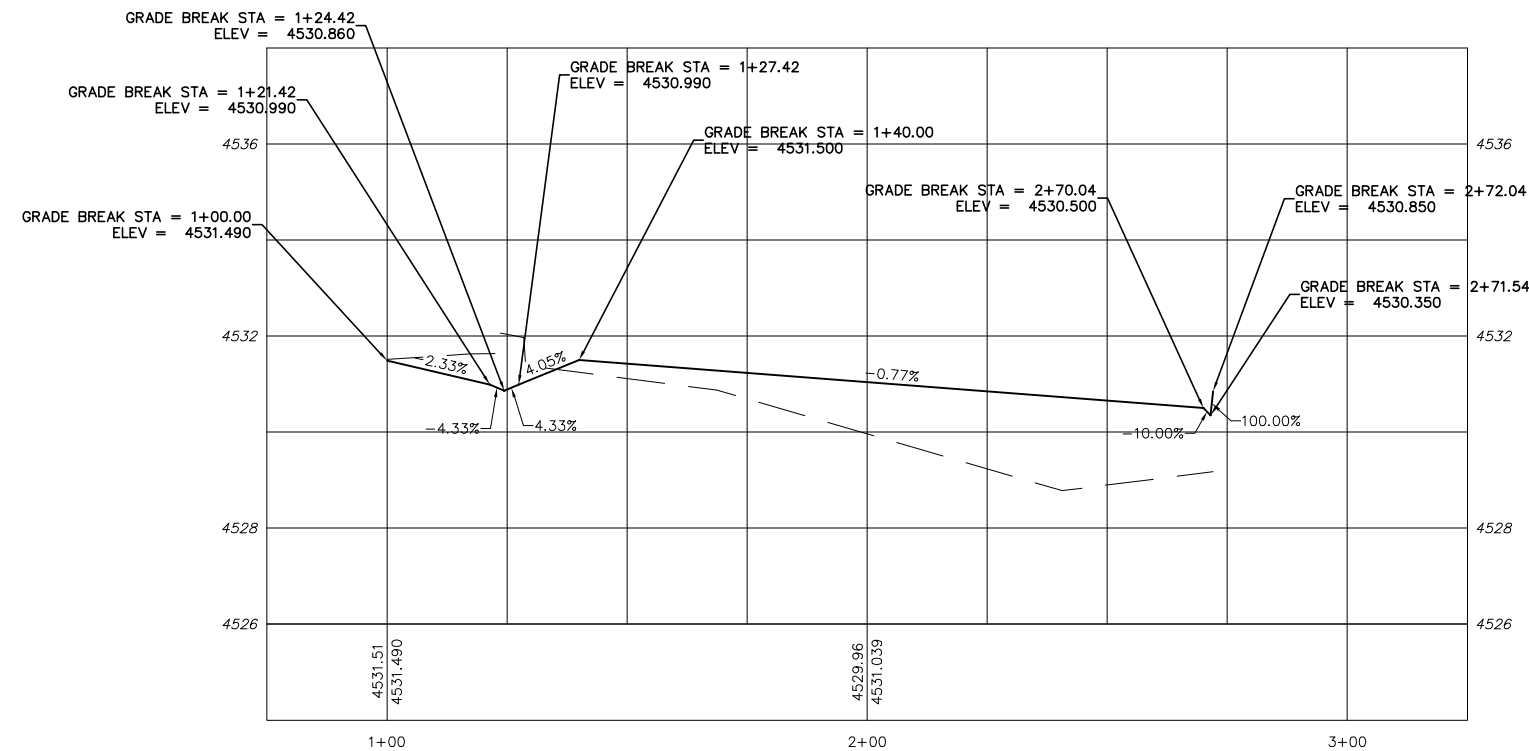

PROJECT BENCHMARK  
MCSM #19 NORTHEAST CORNER  
NE¼ NE¼ SECTION 17 T1N R2W U.M.  
N71186.23 E47251.74

SHARED DRIVEWAY CL PROFILE

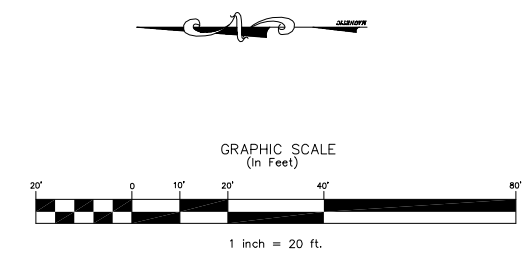

THE CITY OF FRUITA REVIEW CONSTITUTES GENERAL COMPLIANCE WITH THE CITY'S DEVELOPMENT STANDARDS, SUBJECT TO THESE PLANS BEING SEALED, SIGNED, AND DATED BY THE PROFESSIONAL OF RECORD. REVIEW BY THE CITY DOES NOT CONSTITUTE APPROVAL OF THE PLAN DESIGN. THE CITY NEITHER ACCEPTS NOR ASSUMES ANY LIABILITY FOR ERRORS OR OMISSIONS. ERRORS IN THE DESIGN OR CALCULATIONS REMAIN THE RESPONSIBILITY OF THE PROFESSIONAL OF RECORD.

CONSTRUCTION MUST COMMENCE WITHIN ONE YEAR FROM THE DATE OF PLAN SIGNATURE.

\_\_\_\_\_  
CITY DEVELOPMENT ENGINEER  
GRAND VALLEY DRAINAGE DISTRICT

\_\_\_\_\_  
DATE  
DATE

DATE	DESCRIPTION	BY	CHK

SHARED DRIVEWAY PLAN/PROFILE  
1050 OTTLEY AVENUE  
FRUITA, COLORADO

John E Kornfeld, P.E.  
399 Spanish Fields Drive  
Spanish Fork, UT 84660  
(702) 377-8382  
info@rhinoengineers.com  
www.rhinoengineers.com

